

# CT scan Cases

- An 60-year-old male, complaining of fever and abdominal pain
- What's the diagnosis?



**Mycotic aneurysm**

- LMD referral for incidental pelvic mass
- What's the diagnosis?

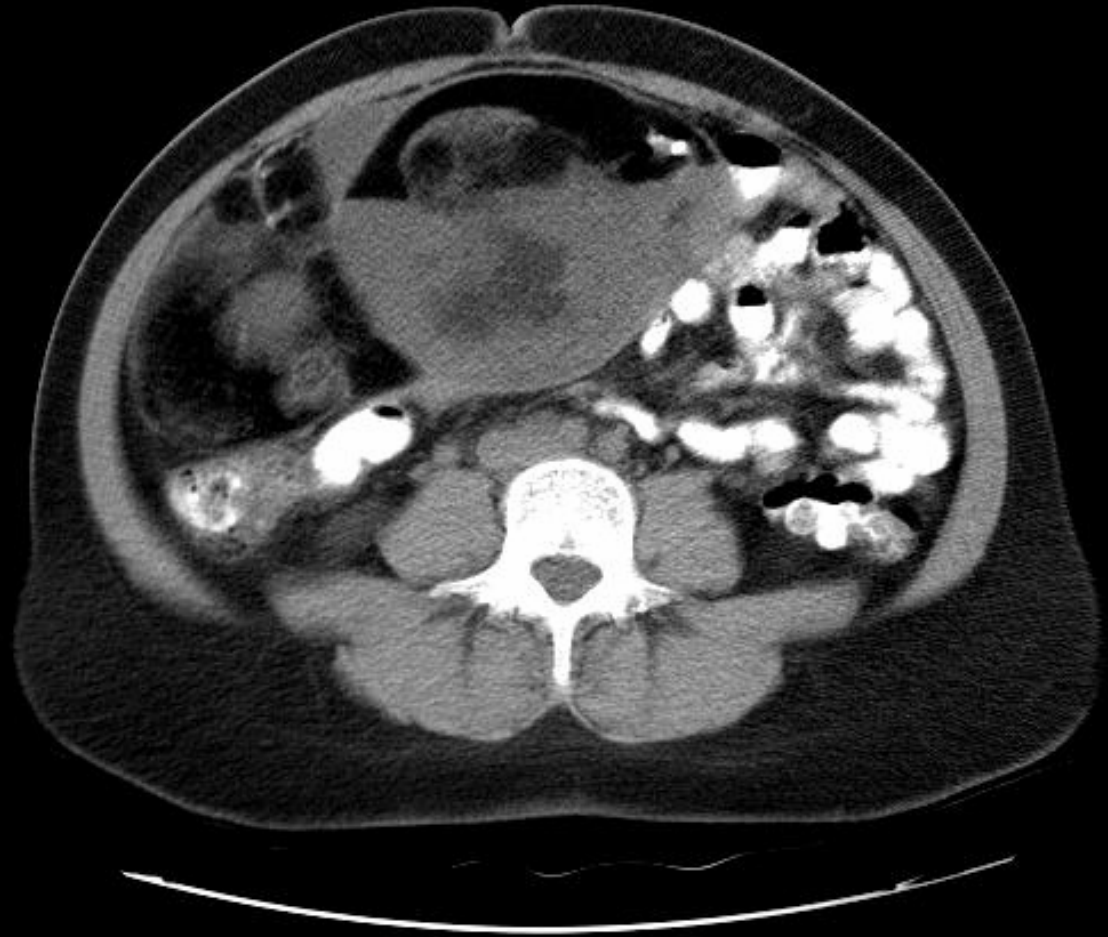

**Dermoid cyst**

- Man with arm and leg weakness
- Questions:
  1. Which arm and which leg?
  2. Diagnosis?

詳見下頁

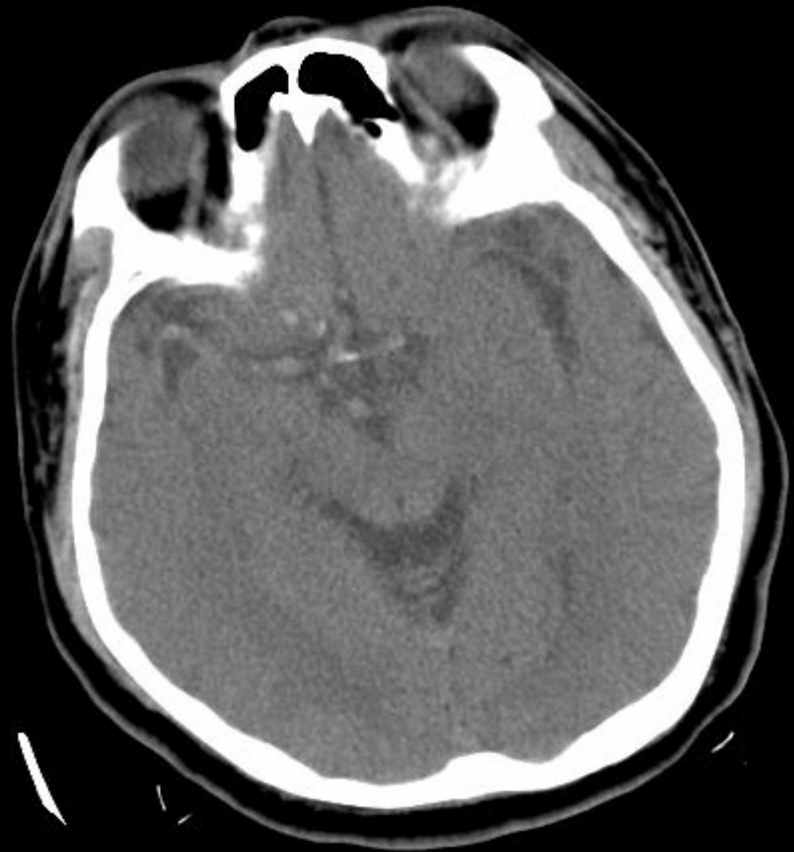

**Left arm and leg**

**Right MCA infarction**

**–Dense MCA sign**

**–Figure on the left:  
2 days later**



- 75-year-old male with shortness of breath

- What's the finding in this film?

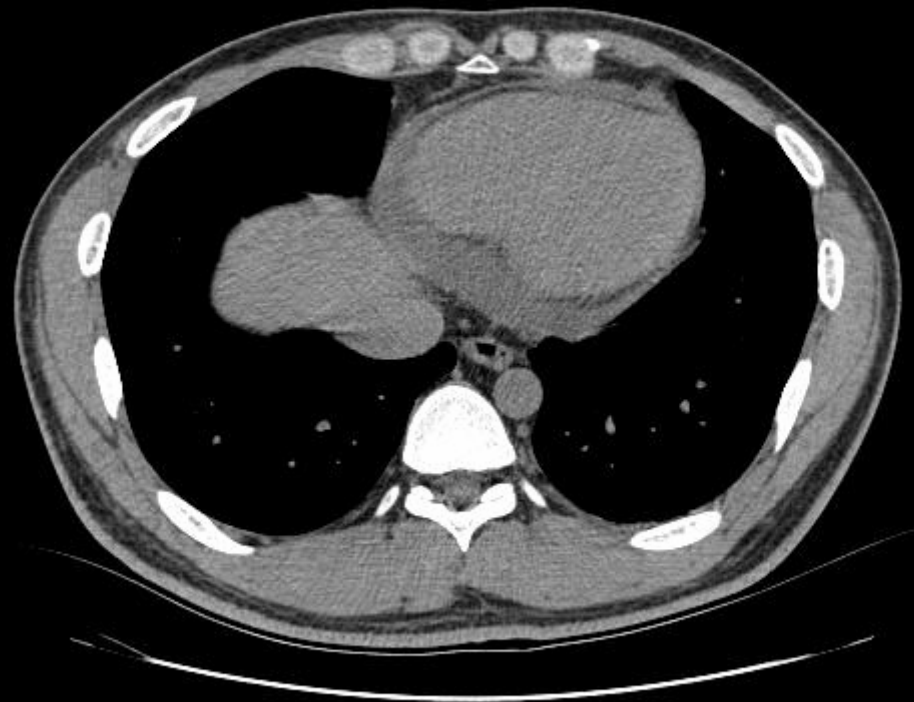

- **Pericardial effusion**

3D  
Ex: 66  
Se: 4 +c  
Volume Rendering No cut

DFOV 12.9 cm  
STND/+  
451/1

TAIPEI MED. UNIVERSITY Hos  
LIN JER-KU  
M 14 042178  
Sep 07 20

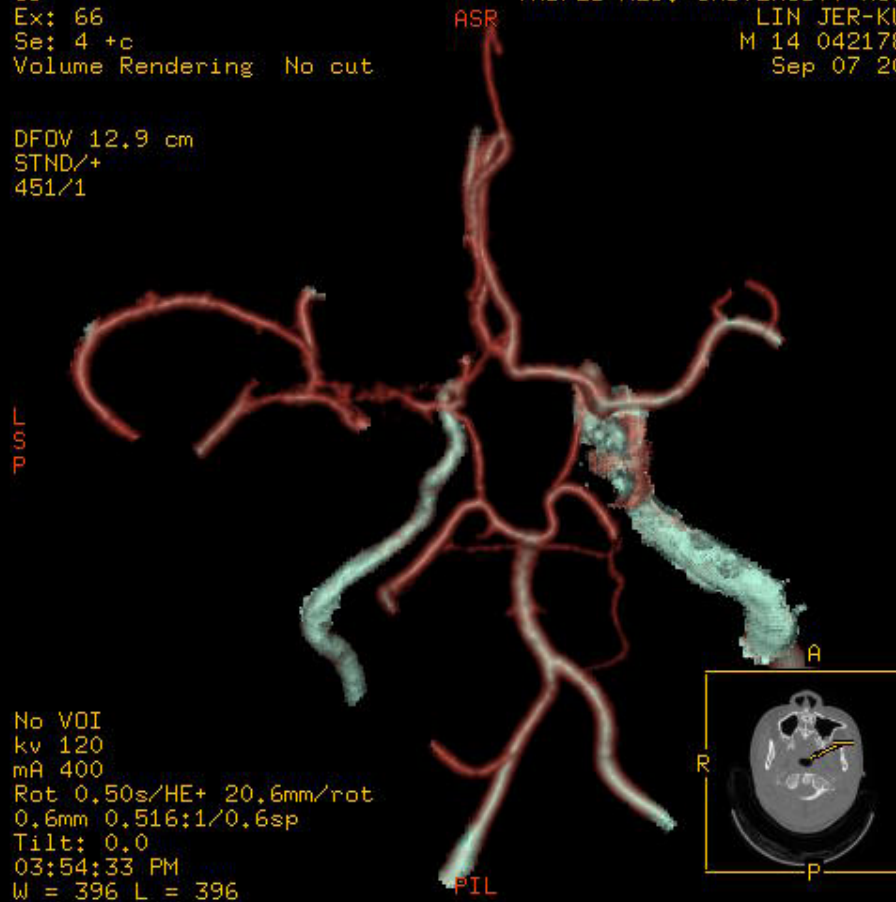

# Moyomoya disease

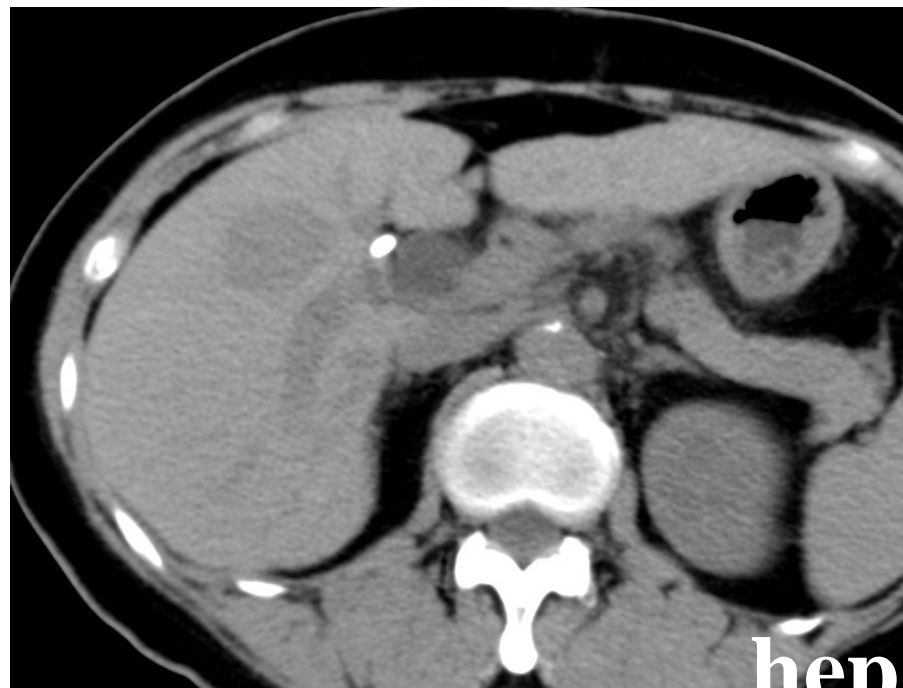

hepatoma





**Iron overload**



**Simple huge hepatic cyst**



**Pyrogenic abscess**

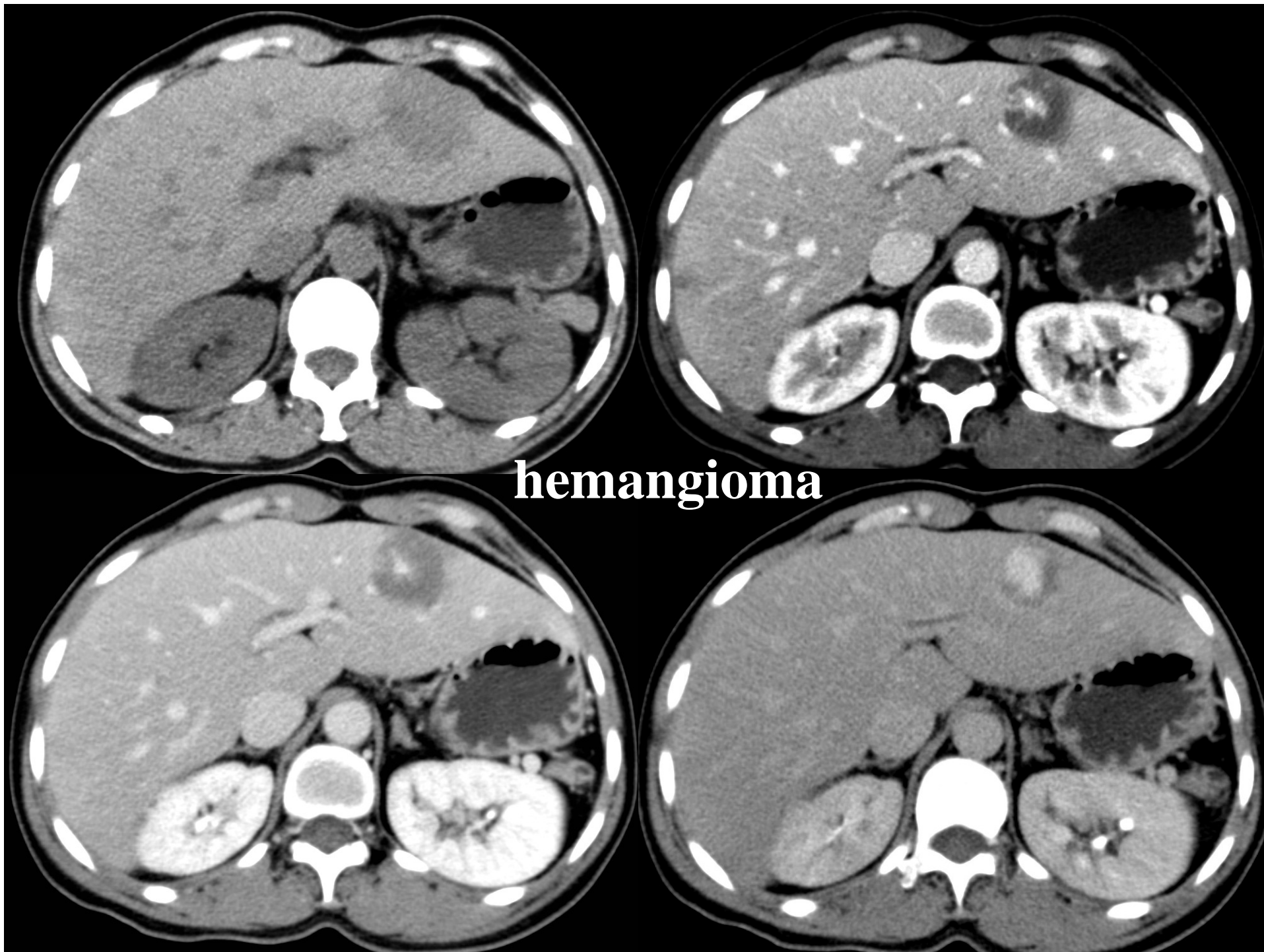

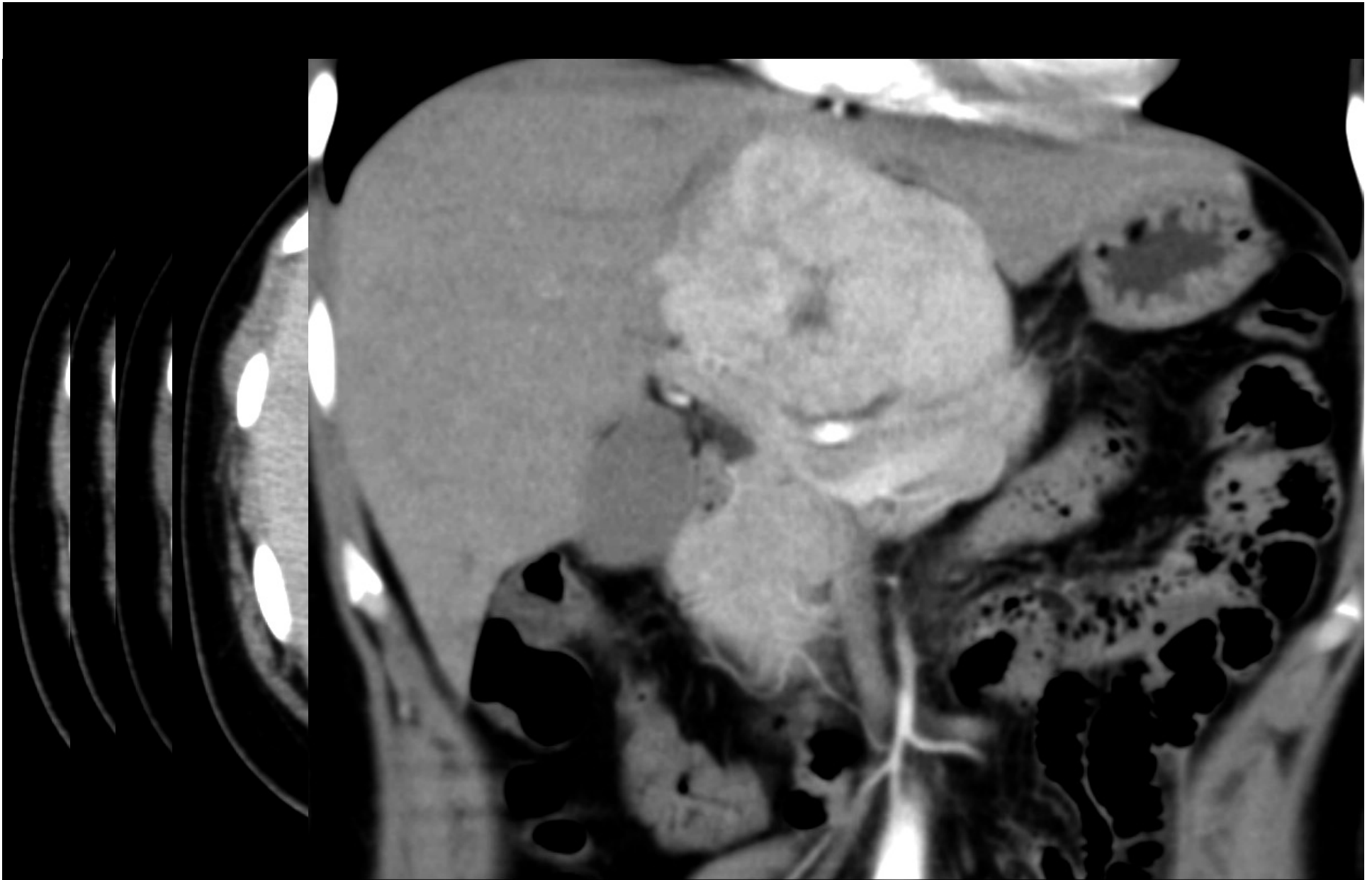

**Focal nodular hyperplasia**

# (ovarian) (mature cystic) teratoma

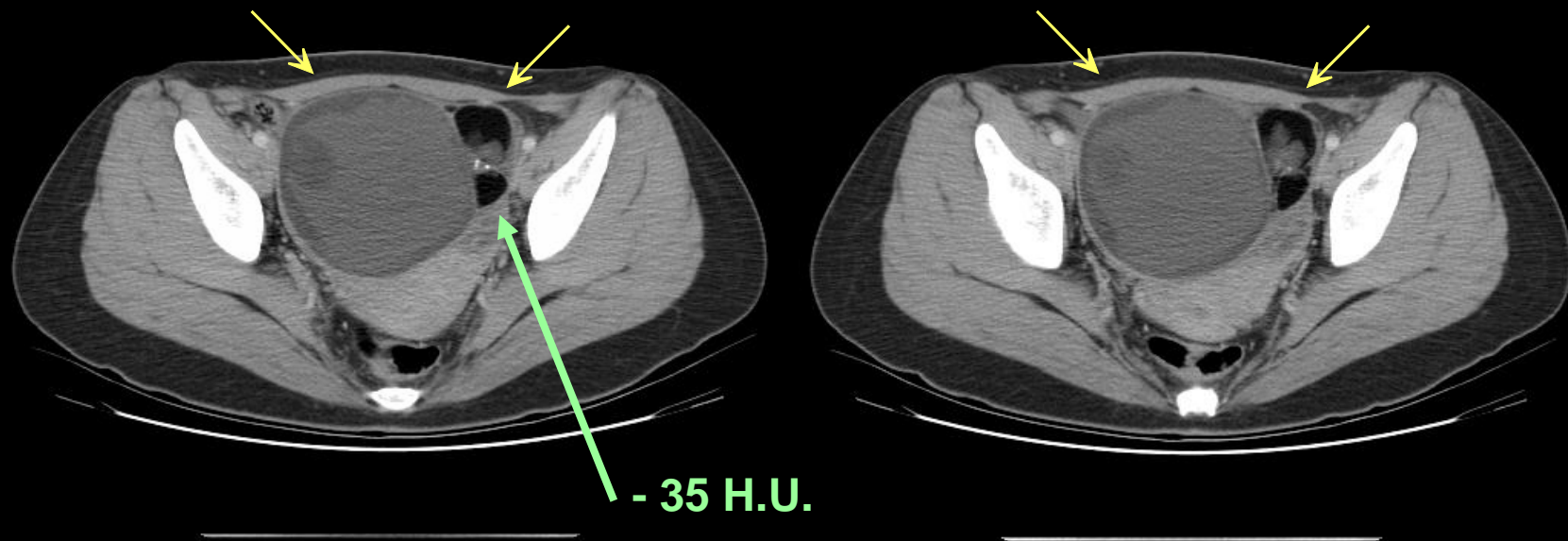

# **(ovarian) mucinous cystadenoma**

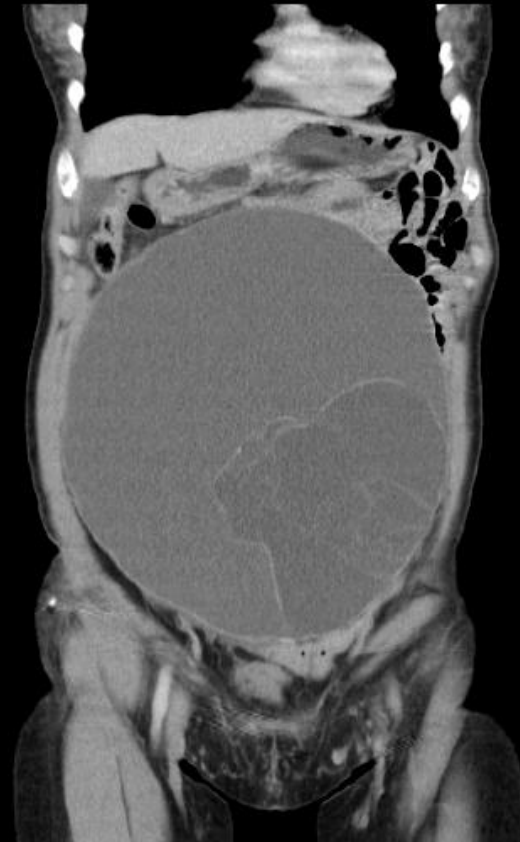
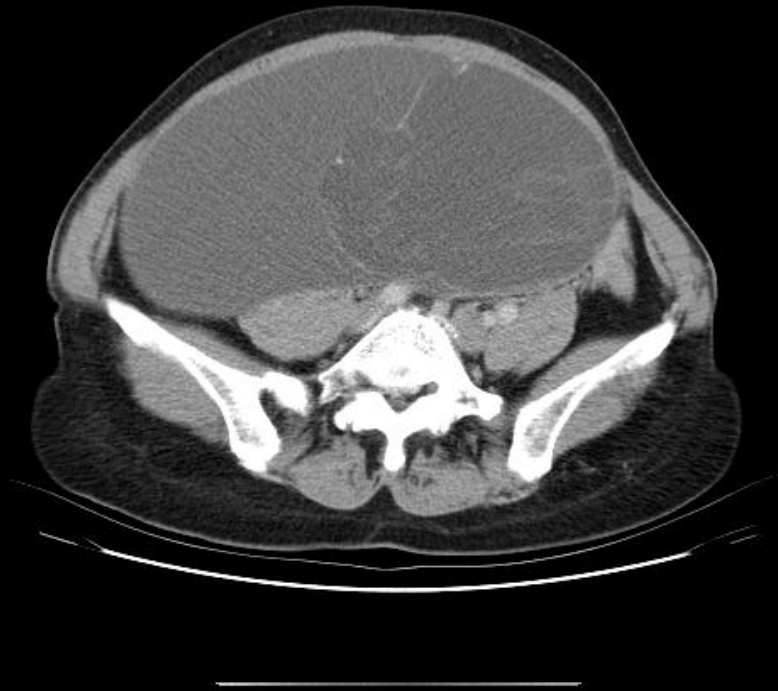

# Benign metastasizing leiomyoma(tosis)

History of uterine leiomyomas

@ 請寫 lung 的 finding

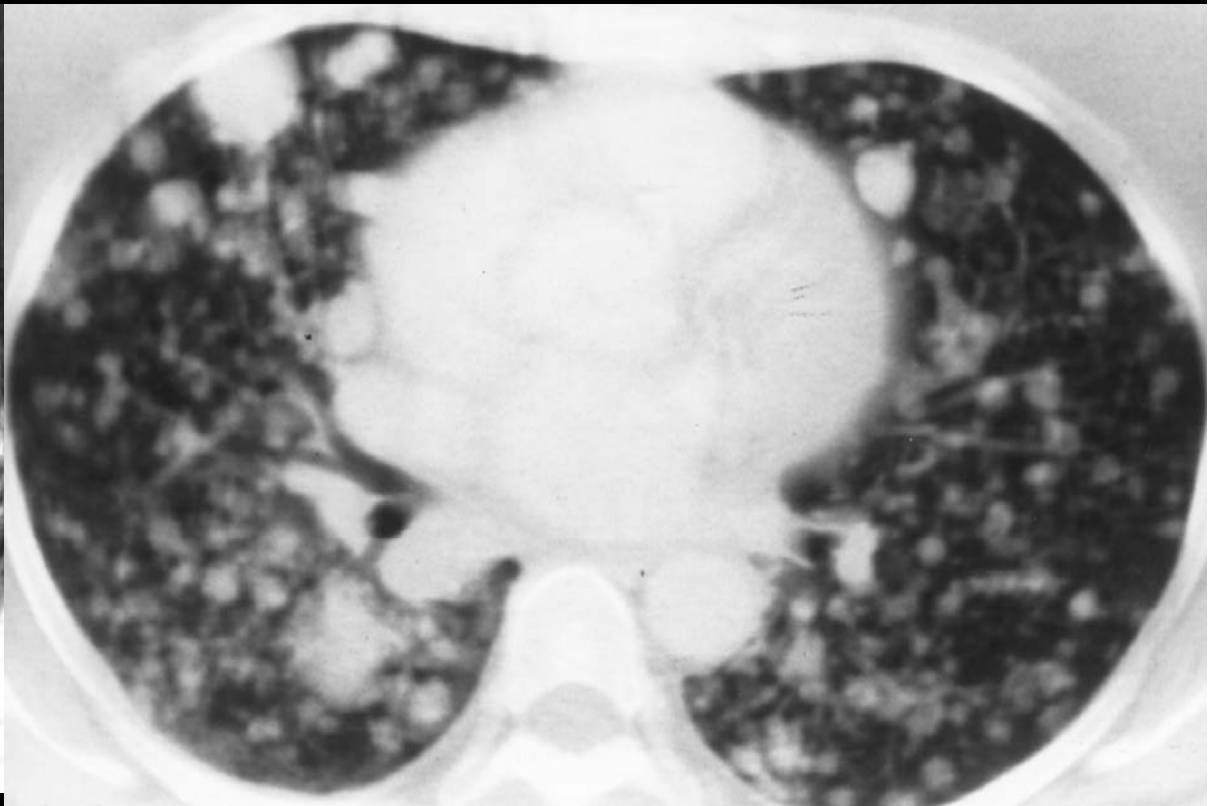

# Tubo-ovarian abscess

History of fever & low abdominal pain

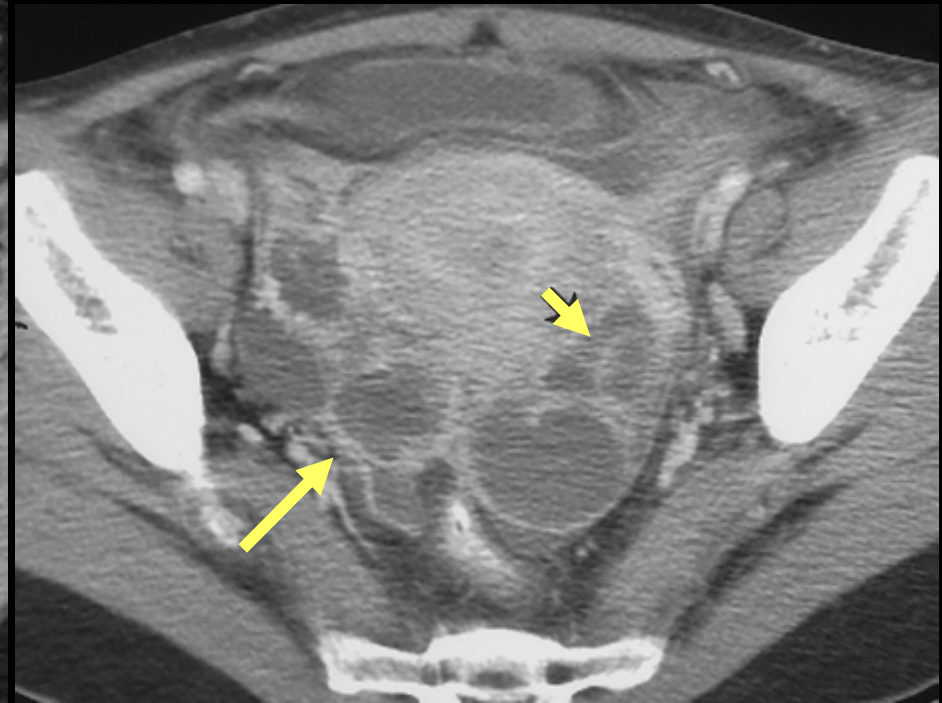

# Pseudomyxoma peritonei

History of ovarian mucinous cystadenocarcinoma

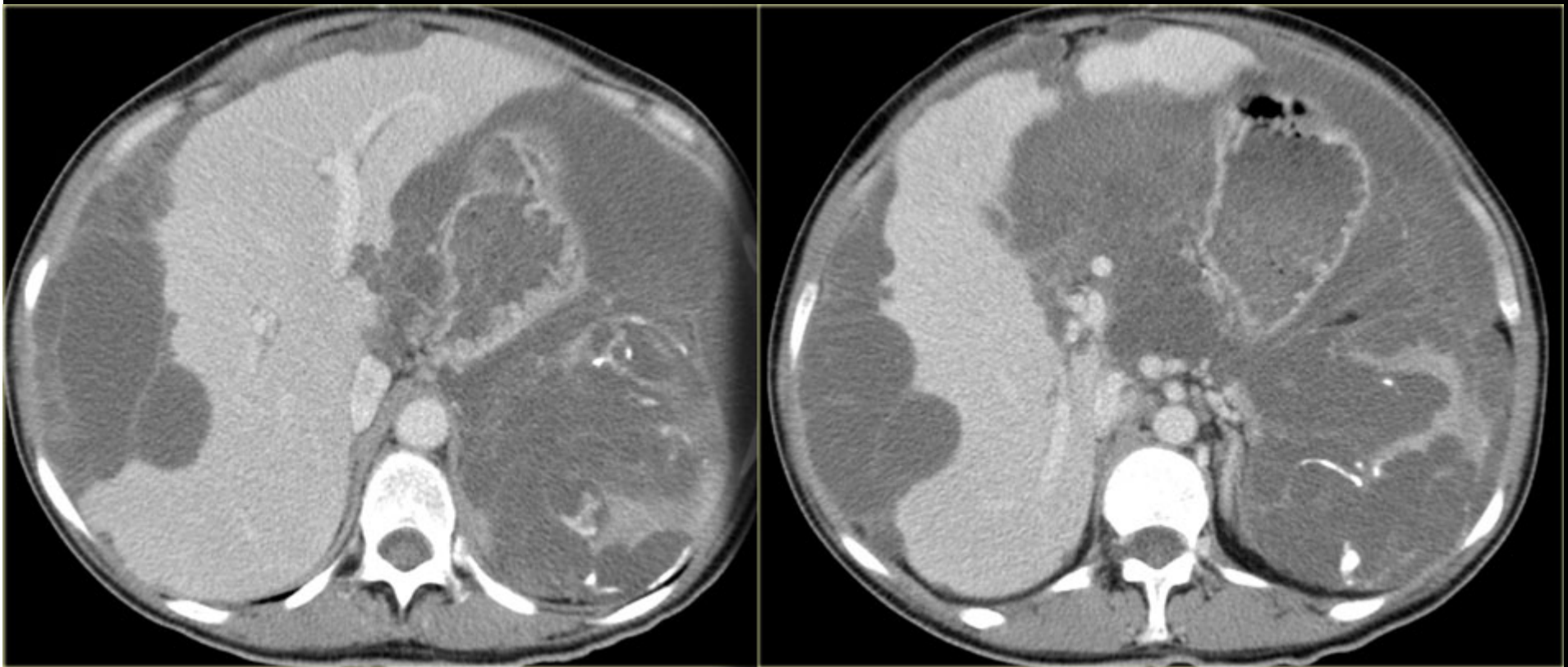

# **(left renal) staghorn stone**

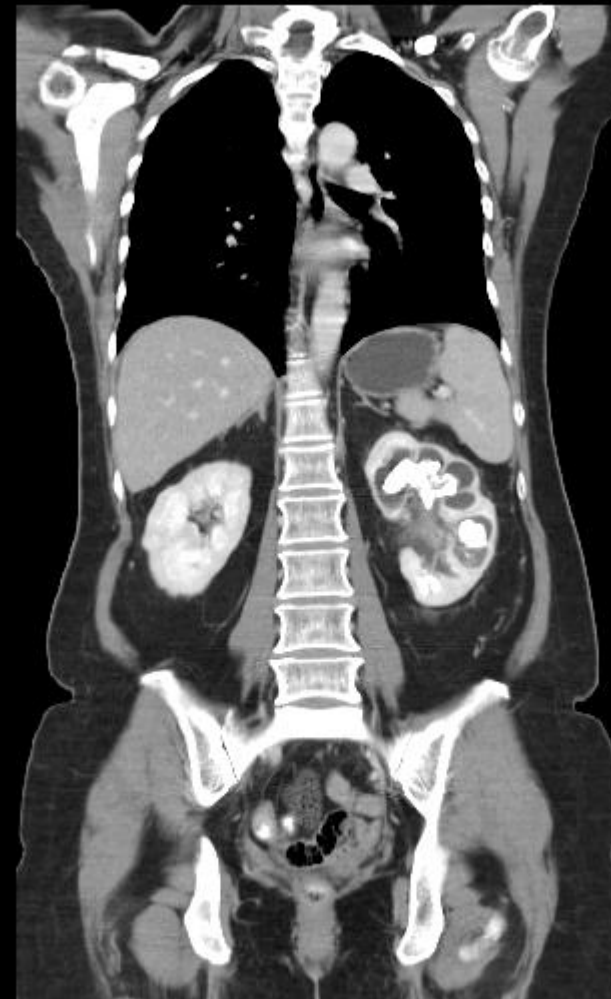

# (right renal) subcapsular hematoma

History of trauma



# Right ureteral stone (with hydronephrosis)

History of right abdominal pain

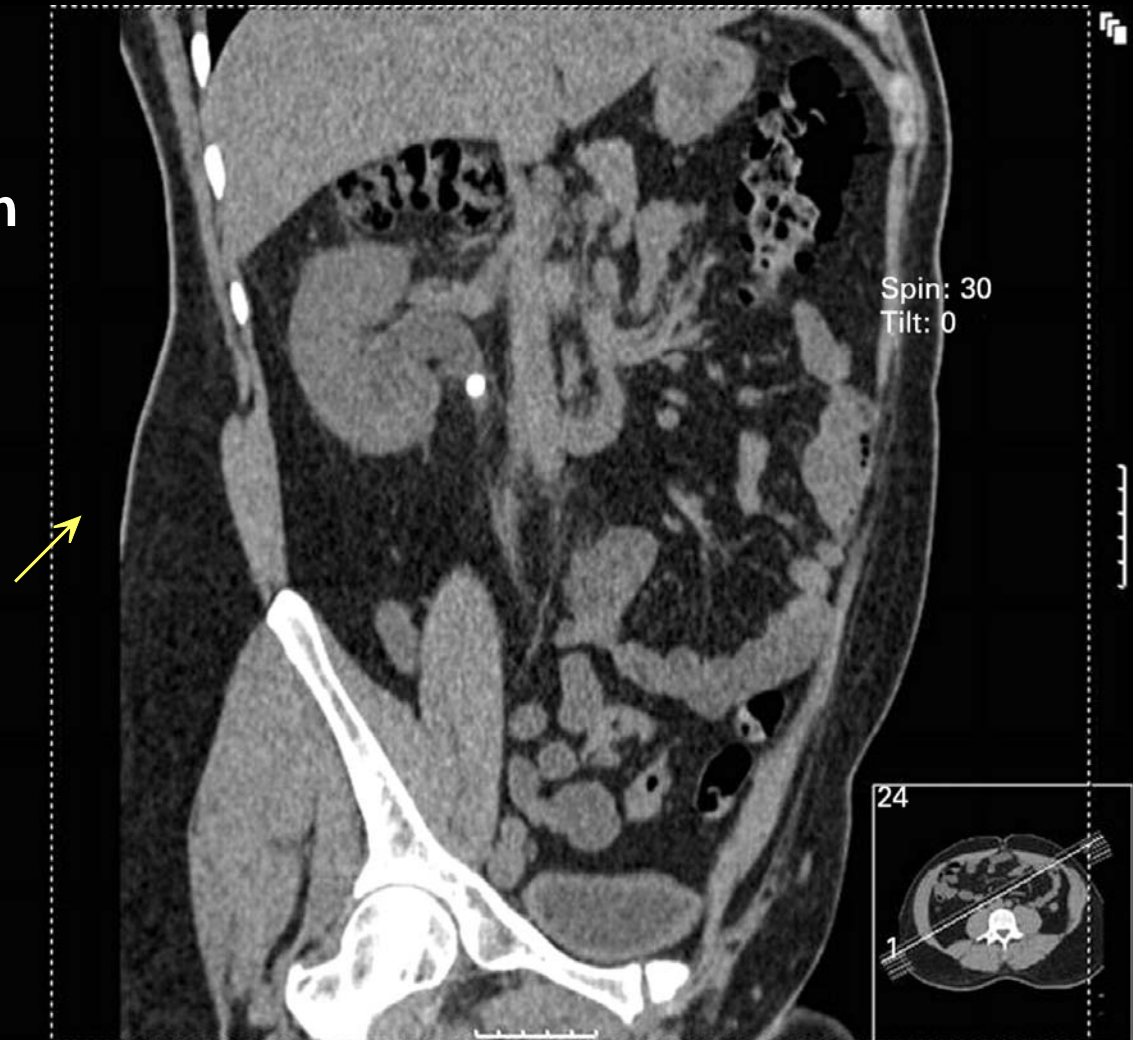

# Left renal pelvis TCC (urothelial cancer)

History of gross hematuria

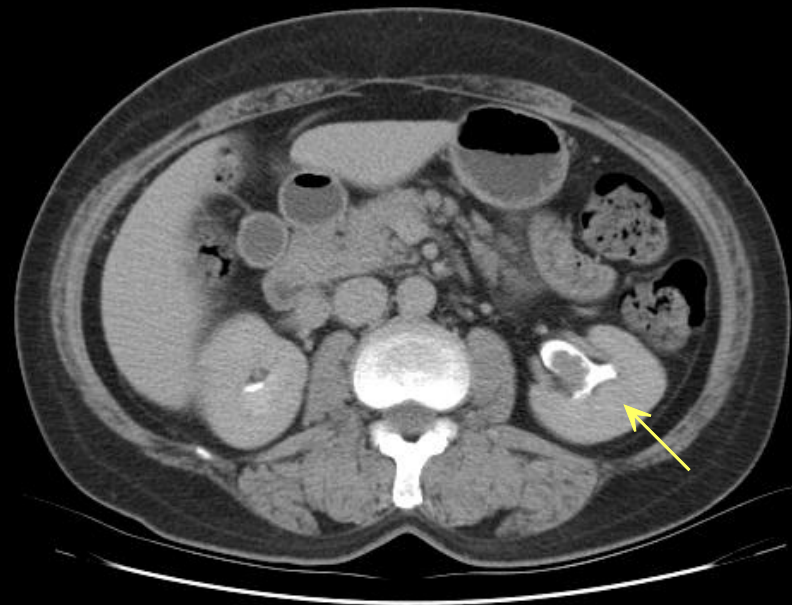
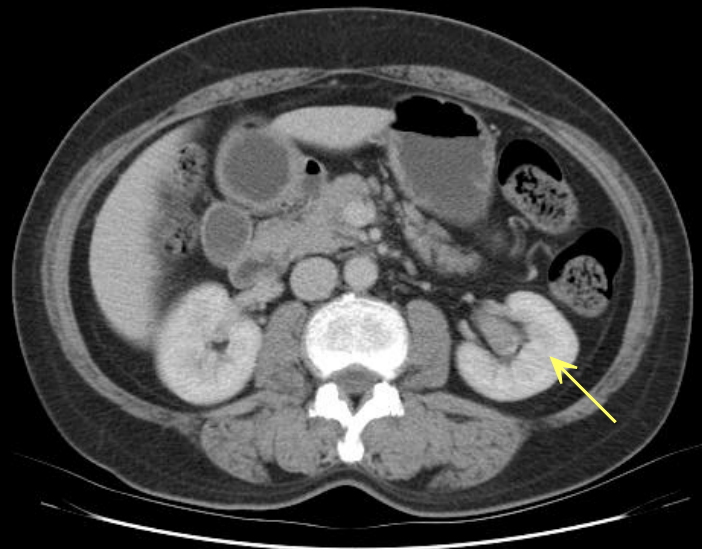
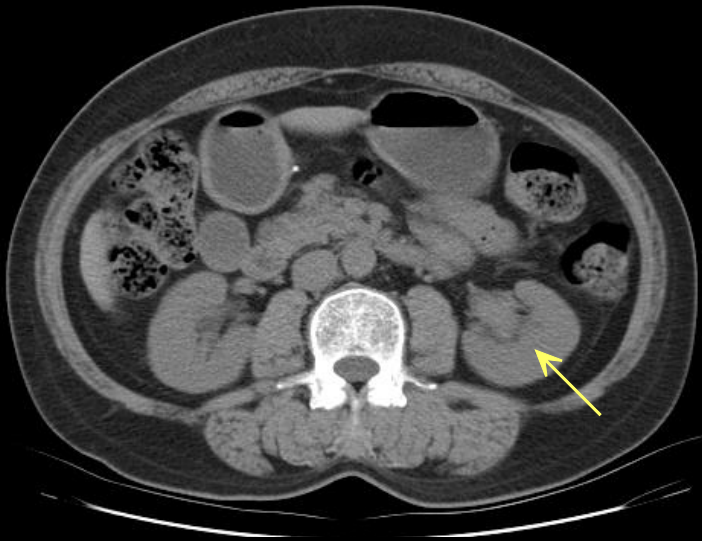

# Left renal and ureteral duplication

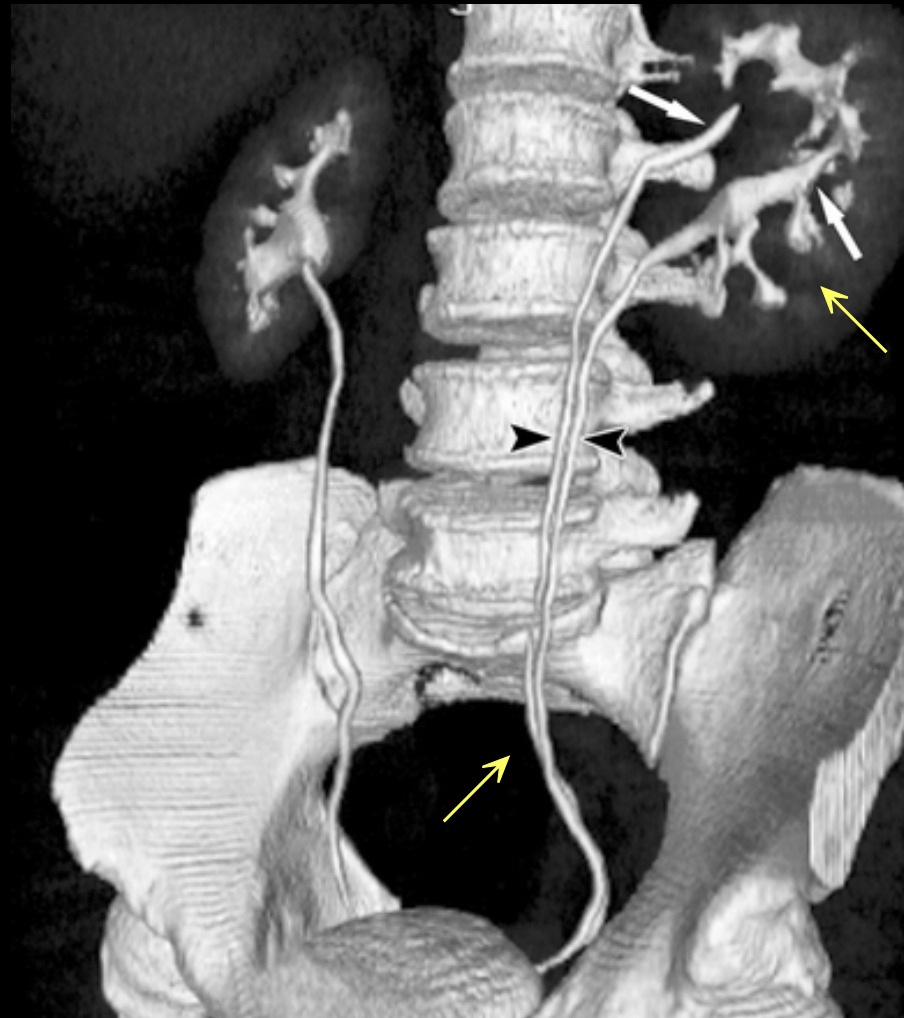

# Urinary bladder diverticulum

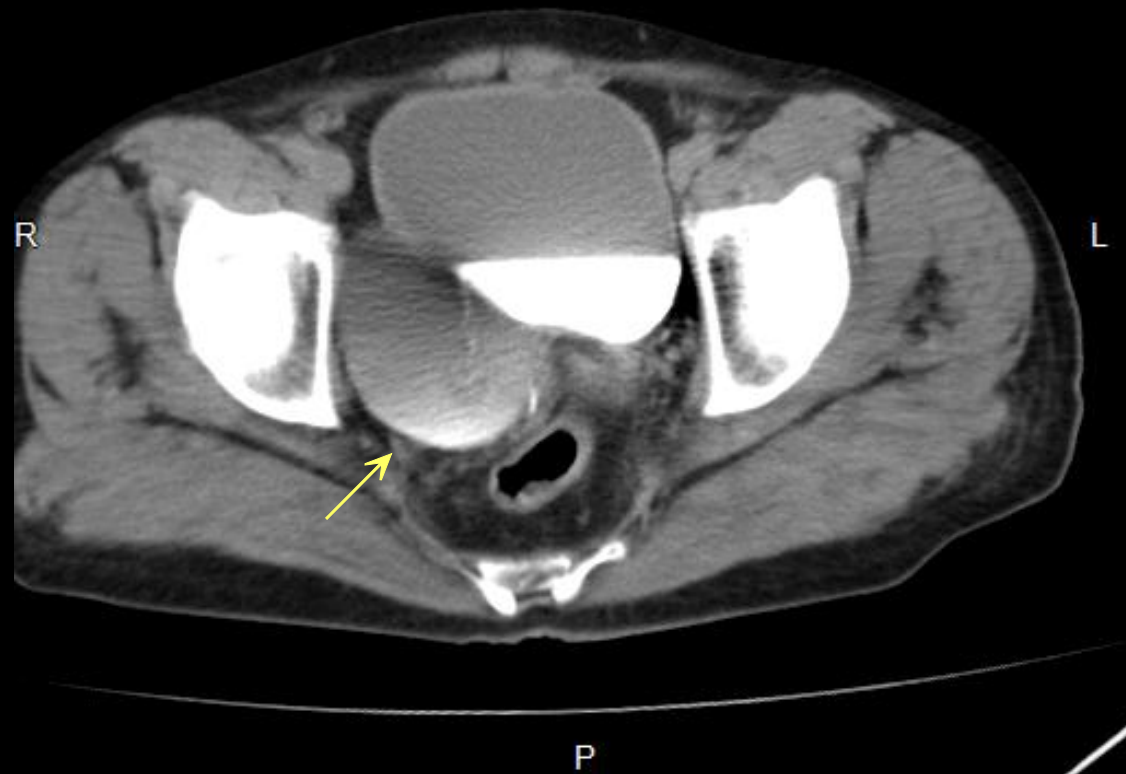

AIDS patient, CXR showed cavitory lesion, intracavitary  
nodule move with body position

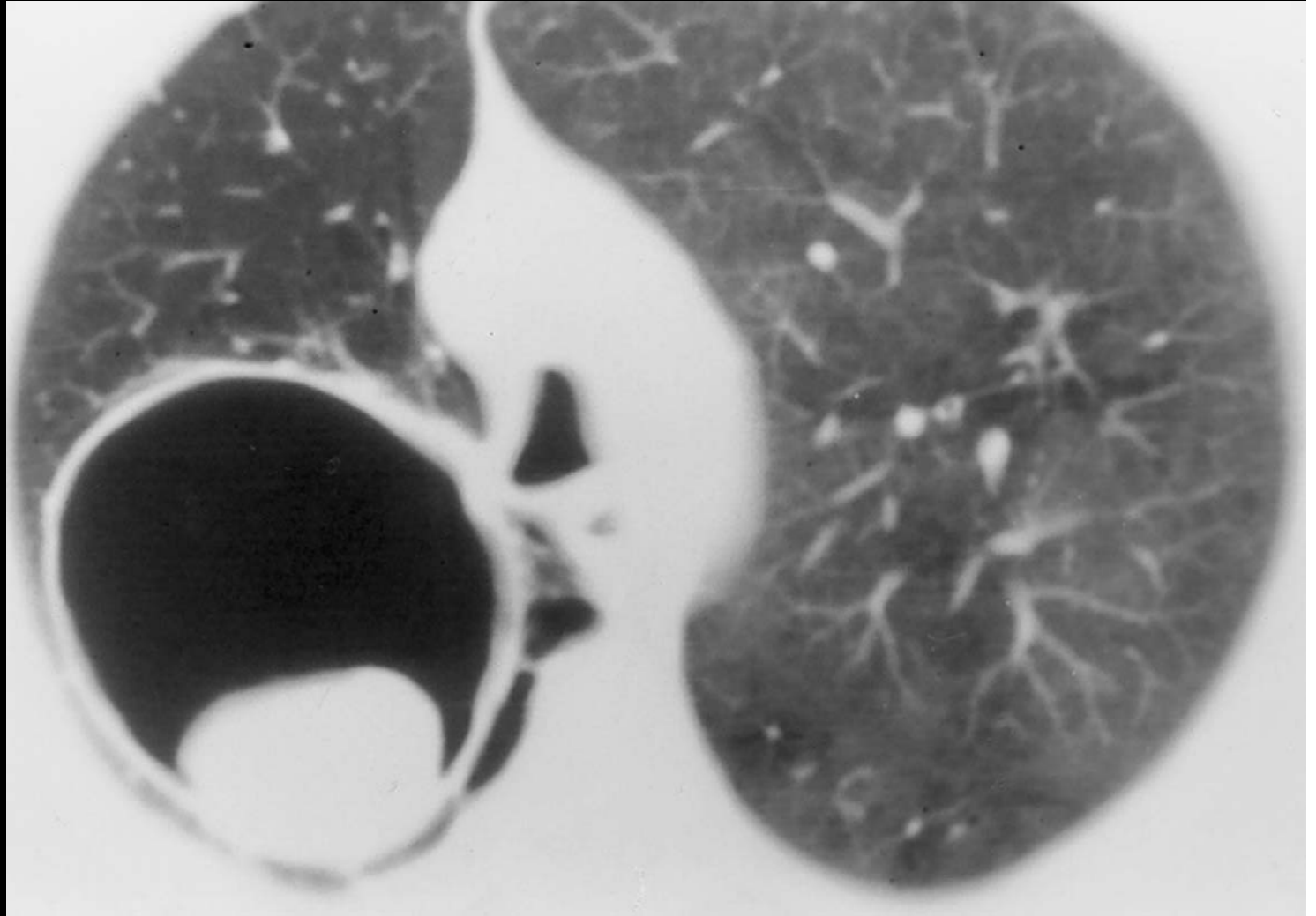

**fungal ball**

Chronic productive cough for 1 year, fever with evening rise in temperature, sweating



**TB**

Smoking for many years, cough with bloody sputum

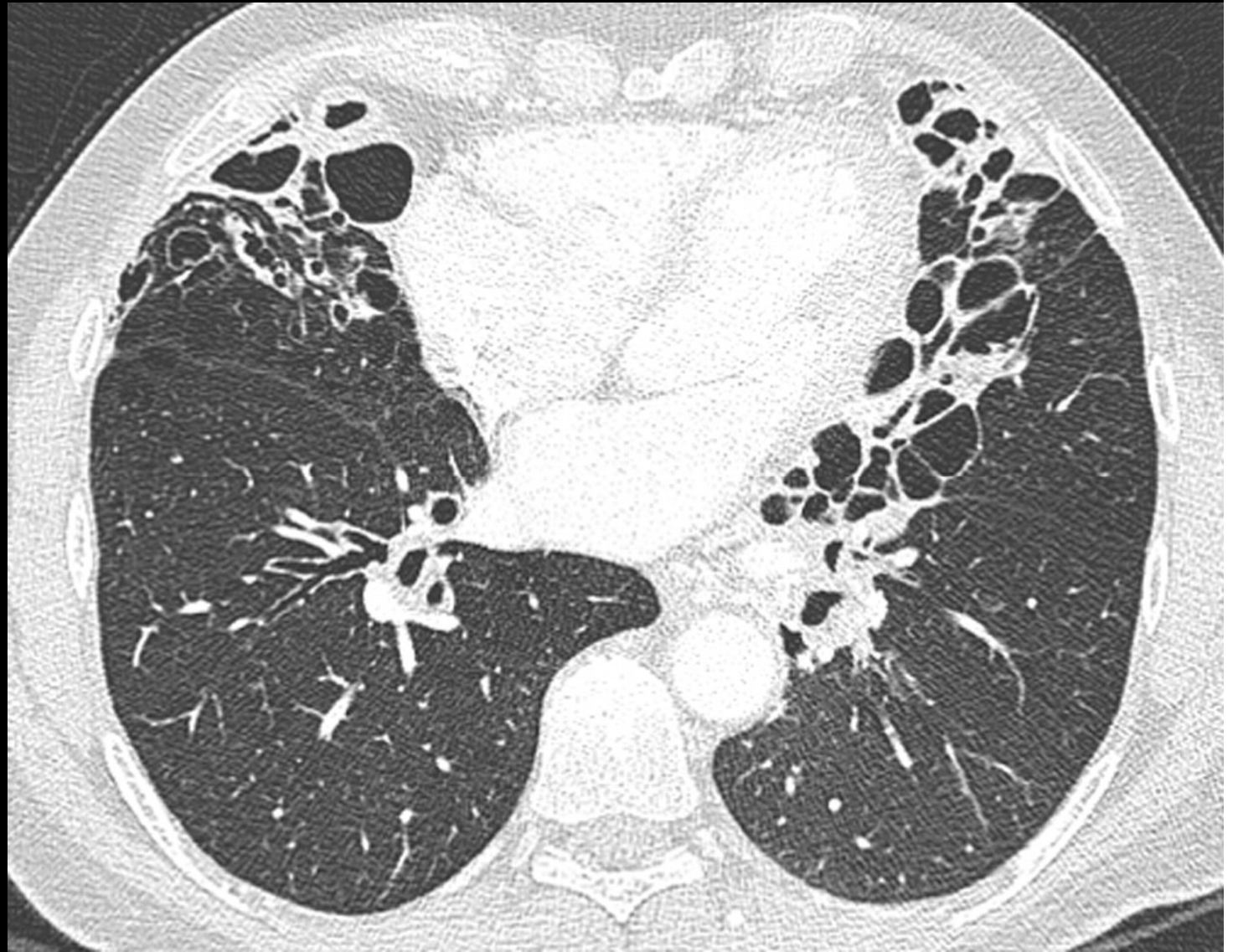

**bronchiectasis**

Smoking 20 years

**lung cancer**

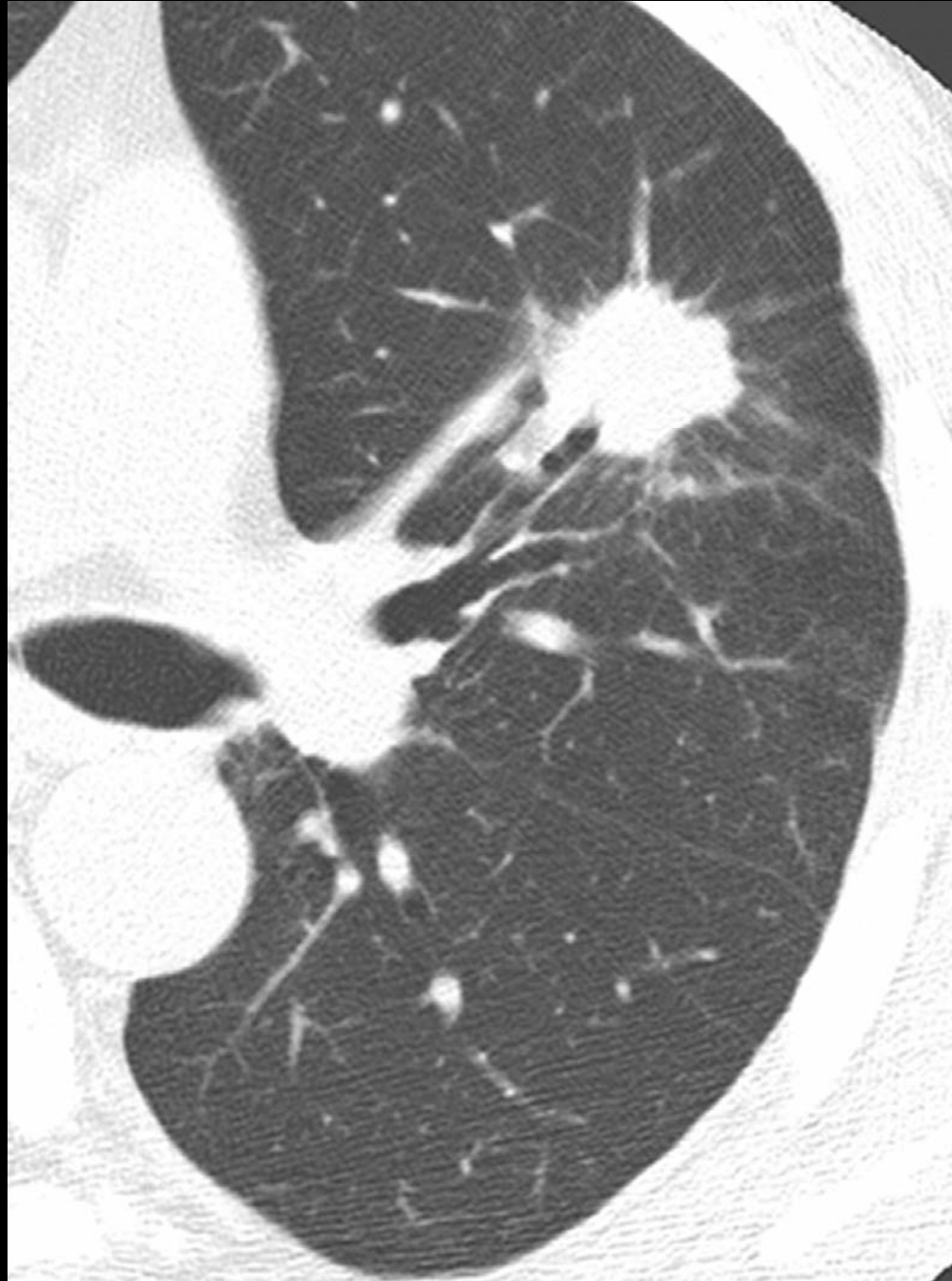

Chest trauma, rib fracture

**pneumothorax**



**(1) SAH (2) SDH**

**(1), Trauma (-)**

**(2), Trauma (+)**

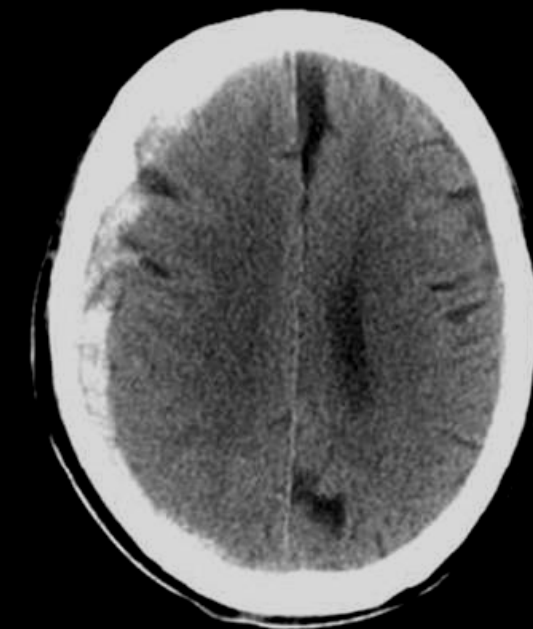
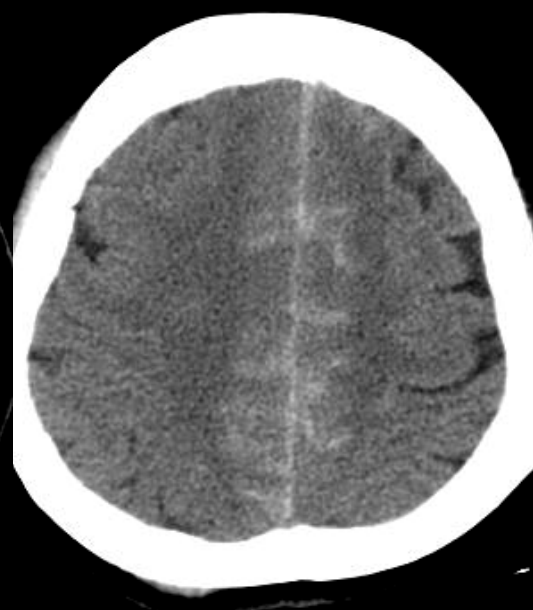

describes a radiologic sign at least

1-day after

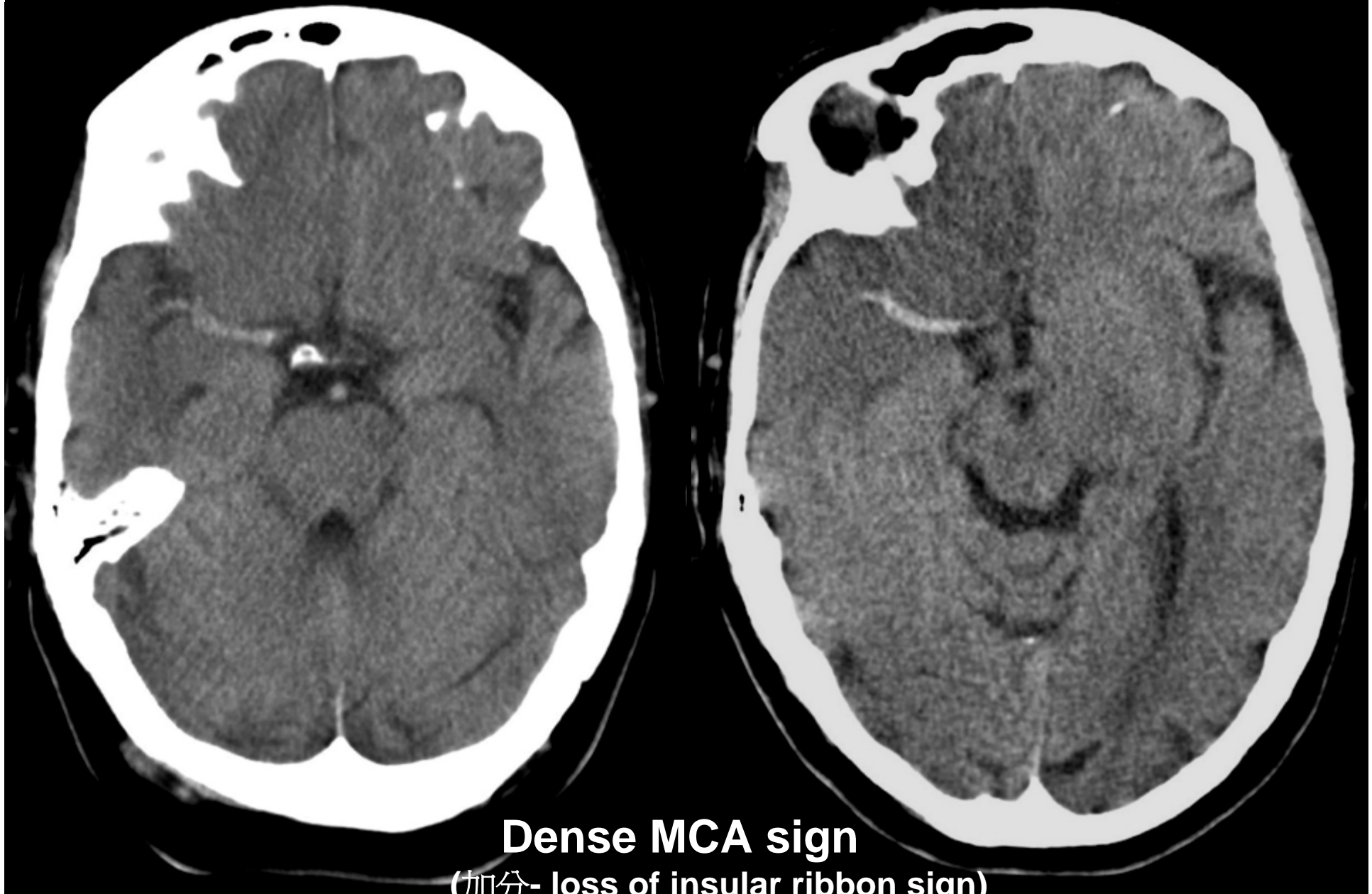

**Dense MCA sign**  
(加分- loss of insular ribbon sign)

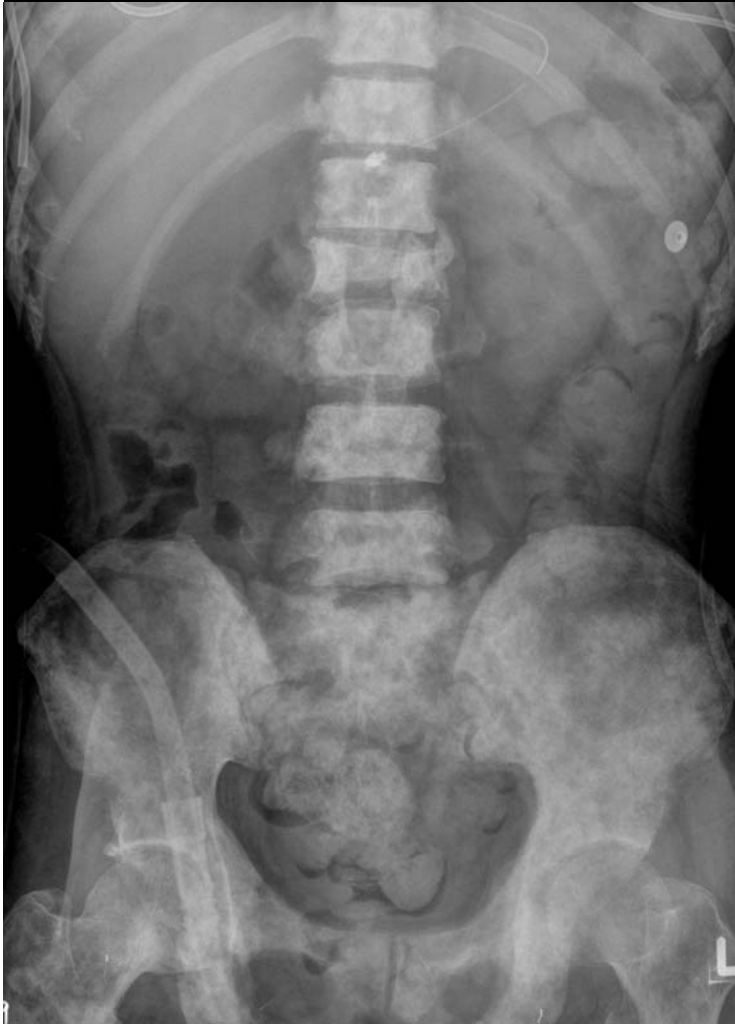

**Osteoblastic bony metastases**

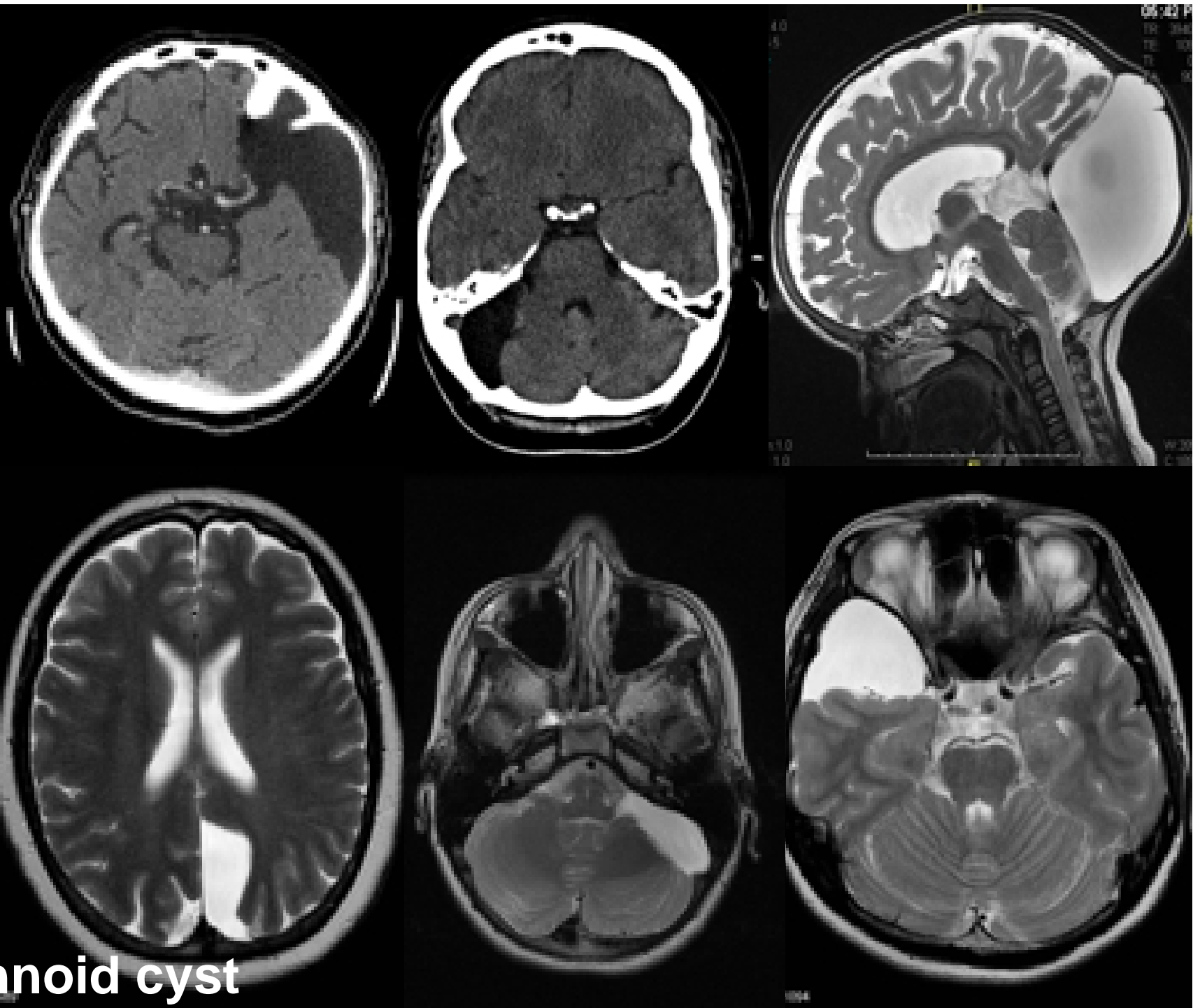

**Arachnoid cyst**

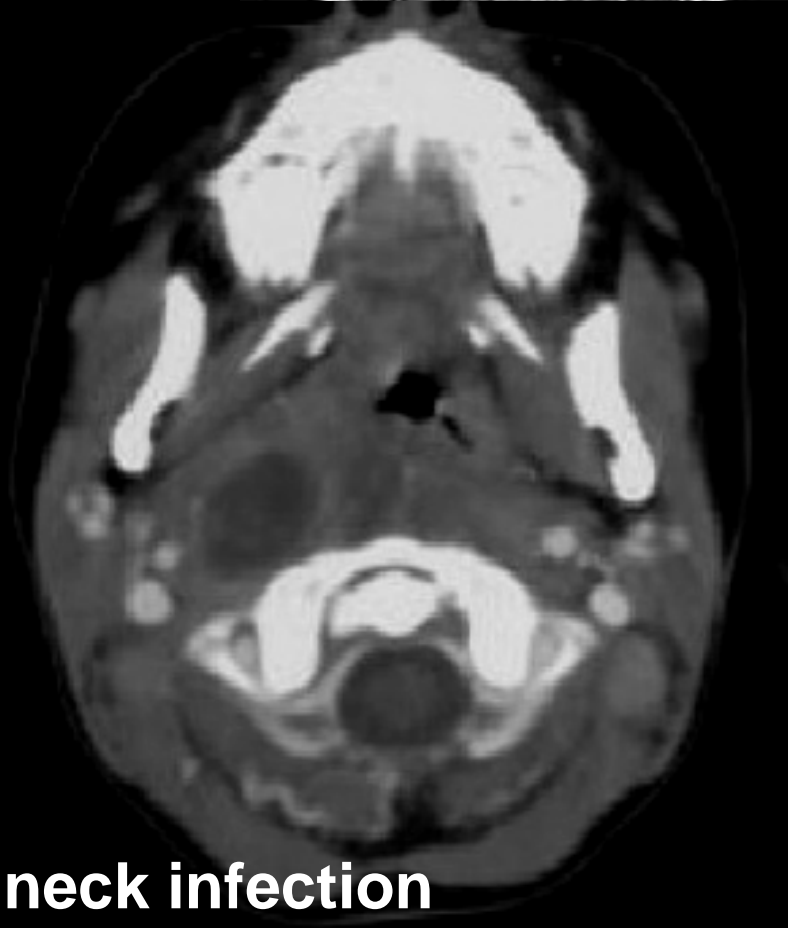
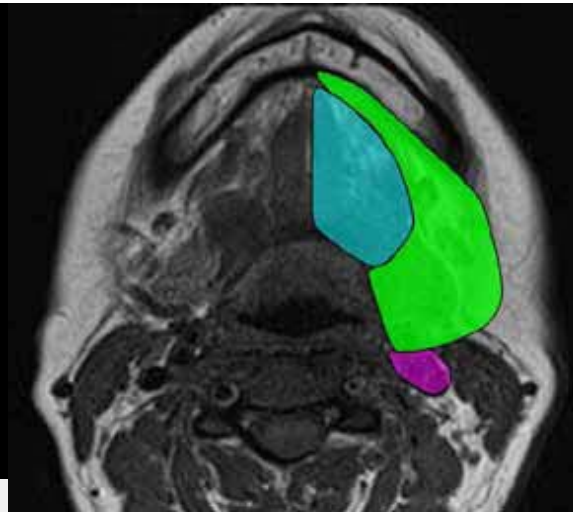

**Deep neck infection**